KING GEORGE COUNTY
FLOODPLAIN MAPPING
WITH EFFECTED PARCELS

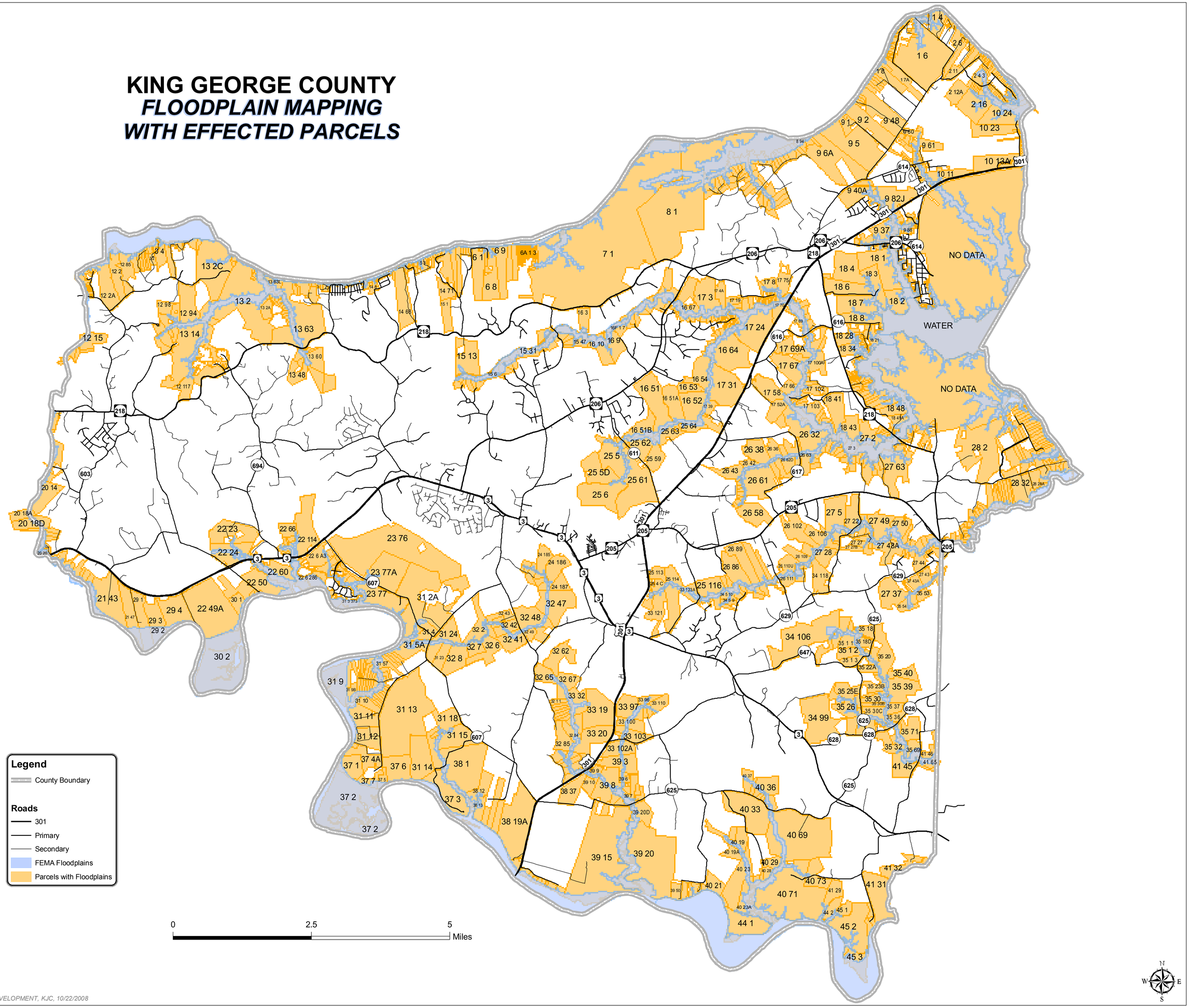

DEPARTMENT OF COMMUNITY DEVELOPMENT, KJC, 10/22/2008