KING GEORGE COUNTY
2006 COMPREHENSIVE PLAN

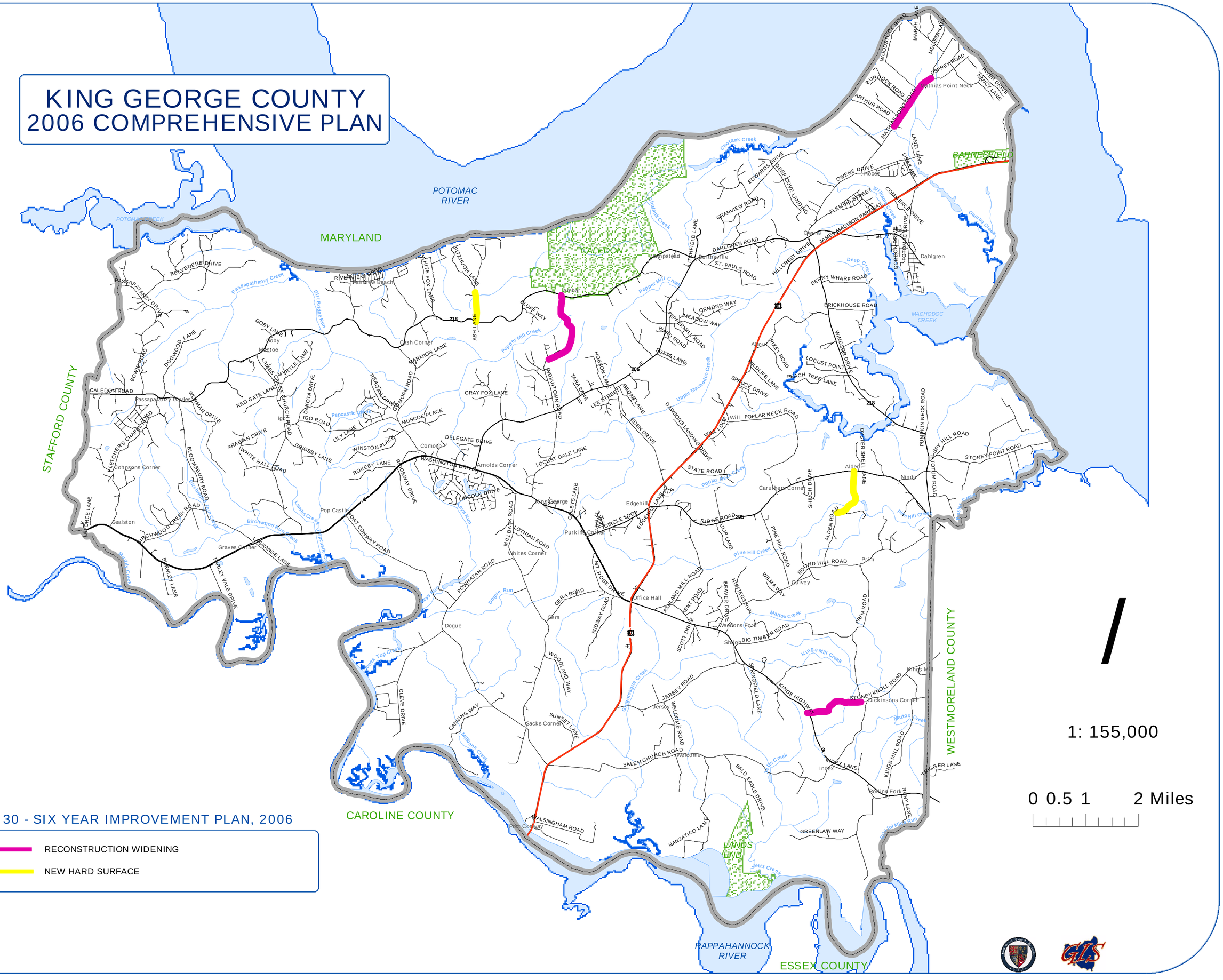

MAP 30 - SIX YEAR IMPROVEMENT PLAN, 2006

RECONSTRUCTION WIDENING

NEW HARD SURFACE